

КВАРТЕТ

для двух скрипок, альты и виолончели

Violino I

Редакция Е. Гузикова
Redaction par E. Gousikov

Poco lento

QUATUOR

pour deux violons, alto et violoncelle

ЦЕЗАР ФРАНК
CÉSAR FRANCK
(1822—1890)

1

ff molto largamente e sostenuto

dim.

p I restez *sempre dim.*

pp *sempre pp*

pp

sempre pp

molto cresc. 3 *ff*

poco a poco dim.

dolce *dim.* *pp*

ppp

cresc. *f* *dim.*

molto dolce *pp* *attacca*

Violino I

Allegro

p

cresc.

f *dim.* *p*

pp

cresc. *sf* *dim.*

p *cresc.*

espress. *sempre cresc.* *ff*

molto dim. *p*

cresc. *f* *dim.* *dolce espress.*

poco a poco cresc.

ff *dim.*

Violino I

3

dolce espress.

cresc.

ff

dim. *p* *cresc. agitato* *pp* *tranquillo*

poco a poco rall.

Poco lento *14* *V-no II.* *9*

più f *dim.* *p*

pp *pp*

pp

pp

Violino I

accelerando poco a poco

10

11

12

ppp

ff largamente espress.

13

5

Violino I

Violino I

14

15

16

17

p *pp* *cresc.* *espress.* *sempre cresc.* *molto dim.* *meno dolce* *cresc.* *ff* *dim.* *p* *cresc. agitato* *Poco lento* *pp* *tranquillo* *sempre pp* *poco cresc.* *dim.* *Sul D.* *pp* *cresc.* *f* *dim.* *molto dolce* *pp*

29982

Скерцо II Scherzo

Violino I

Vivace

con sordino

1 2 3

pp V-no II. pp pp pp V-no II pp

1 G.P. pp G.P.

1 1 2 V

G.P. ff ppp V-no II ff G.P. pp V-no II

pp G.P. ff

1 2 1

dim. G.P. pp

2 espress. cresc.

f dim. smorz. sempre pp

3

f

pp

point

3 4 1 2 3 4 1

1 V 2 3 4 1

Violino I

7

Violino I musical score page 7. The score is written for Violino I and includes various musical notations, dynamics, and performance instructions.

Key features and markings:

- Staff 5:** Features a *poco rall.* marking and a *a tempo* instruction. It also includes a *cresc.* (crescendo) and a *dim.* (diminuendo) marking.
- Staff 6:** Includes a *poco cresc.* (poco crescendo) marking.
- Staff 7:** Features a *dim.* marking.
- Staff 10:** Includes a *cresc.* marking.
- Staff 12:** Includes a *V-no II.* (Violino II) marking.

Violino I

Violino I musical score page 8. The score is written for Violino I and includes various musical notations, dynamics, and performance instructions.

Key features and markings:

- Staff 2:** Includes *espress.* and *sempre pp* markings.
- Staff 6:** Includes fingerings 1, 2, 3, 4, and 1.
- Staff 7:** Includes fingerings 1, 2, 3, 2, and 3.
- Staff 8:** Includes *pp* dynamics.
- Staff 9:** Includes *sempre ppp* and *poco rall.* markings.
- Staff 10:** Includes *G.P.* (Grave) markings and *a tempo* markings.
- Staff 11:** Includes *pp* and *a tempo* markings.
- Staff 12:** Includes *poco rall.*, *dim.*, *a tempo*, and *pizz.* (pizzicato) markings.

Violino I

III

9

Larghetto
[senza sordino]

dolce molto cantabile *dim.* 3

cresc. 3 *f* *dim.* *dolcissimo* 3

1 *f* *molto dim.* *poco rall.* 2 *a tempo* *ppp*

f *dim.* *pp*

dim. molto espress. *pp*

molto espress. poco a poco cresc. *ppp*

3 *sempre f* *molto dim.* *ppp* *cresc.* *f*

4 *dim.* *dolcissimo* 3 *cresc.* 3 *f*

cresc. *f espress.* *molto dim.*

Violino I

5

ppp *molto*

cresc. *ff ed appassionato* *molto meno f* *dim.*

6

ff appassionato dim. pp molto espress. *poco a poco cresc.*

7

ff *dim.* *dolce*

8

pp *pp* *sempre dim.* *ppp* *ina*

espress. *poco cresc* *ppp*

9

sempre *Sul D* *rall.* *a tempo*

poco animato

Tempo I ff *rall.*

molto dim. *pp* *molto espress.* *ppp*

a tempo *recitando* *f* *dim.* *pp* *pp* *pp*

Финал IV Finale

Allegro molto *ff* *Allegro molto* *pp*

Larghetto

ff *rall.* *con sordino* *1*

dim.

Vivace **Violino I** **con sordino** **senza sord.** 11

Allegro molto **pp** **sempre pp** **molto cresc.** **ff Poco lento** **dim.**

pp **poco rall.** **Allegro molto** **pp** **Viola sempre pp** **cantabile** **cresc.**

dim. **pp** **cresc.**

f energico **espress.**

meno f **cresc.** **slargando a tempo** **pp subito** **espress.** **ff**

pochissimo rall. **2** **pochissimo più lento** **ppp**

Tempo I. Allegro molto **3** **2** **1** **2** **f con fuoco**

Violino I

Violino I musical score page 12. The score is written for Violino I and includes various musical notations, dynamics, and performance instructions.

Measures 1-4: *segue*, *ff marcatisimo*, *largamente*. Includes fingerings 1, 2, 3, 4, 5, 6.

Measures 5-8: *sempre ff*, *dim.*, *largamente, non troppo dolce*. Includes fingerings 1, 2, 3, 4.

Measures 9-12: *molto cresc.*, *molto energico*, *sempre ff*. Includes fingerings 1, 2, 3, 4.

Measures 13-16: *lunga*, *pp*, *sempre ppp*, *molto espress.*. Includes fingerings 1, 2, 3, 4.

Measures 17-20: *pp*, *espr.*, *poco cresc.*. Includes fingerings 1, 2, 3, 4.

Measures 21-24: *dim.*, *mf*, *cresc.*, *f*, *ff*. Includes fingerings 1, 2, 3, 4.

Violino I

13

Violino I musical score page 13, featuring 11 staves of music. The score includes various dynamics, articulations, and performance instructions.

Staff 1: *f* (forte), *ff* (fortissimo), *molto dim.* (molto diminuendo).

Staff 2: *sempre ff* (sempre fortissimo), *dim.* (diminuendo), *pp* (pianissimo), *sempre pp* (sempre pianissimo).

Staff 3: *mf espress.* (mezzo-forte espressivo), *ppp* (pianississimo).

Staff 4: *sempre ppp* (sempre pianississimo), *molto espress.* (molto espressivo).

Staff 5: *ppp* (pianississimo), *cresc.* (crescendo).

Staff 6: *f* (forte), *p* (piano), *cresc.* (crescendo).

Staff 7: *sempre cresc.* (sempre crescendo), *ff* (fortissimo).

Staff 8: *fff* (fortississimo).

Staff 9: *1* (first ending).

Staff 11: *1* (first ending).

Violino I

Largamente, recitando

sempre fff

rall.

a tempo

rall.

a tempo

p

sempre dim.

pp

cresc.

dim.

pp 11

cresc.

f energico

espress.

espress.

meno f

cresc.

slargando

pochissimo più lento

ff

ppp

Tempo I. Allegro molto

12 2

f

segue

ff marcatissimo

Violino I

15

largamente

sempre ff

1 2 3 4 5 6 7 8

1 2 3 4 5 6 7 8

13 *largamente, non troppo dolce*

dim. *p* *molto cresc.*

molto energico

ff *sempre ff*

14

lunga

pp *ppp molto espress.*

15 *3*

V-no II *sempre ppp*

lunga *G. P.* *ff* *pp* *3*

cresc. *f* *dim.* *pp*

Violino I

II. *ppp* *ppp* *G.P.* 16 14
pp *molto cresc.*
 17 *Largamente e con passione* *sempre*
cresc. *sempre ff*
 18 *poco slargando*
sempre ff
fff *molto largamente*
recitando
mf molto espress. *dolce* *rall.*
a tempo rall. *a tempo ma un poco rit.* *largamente*
sempre dim. *dolce*
rall **Presto** *ff*

КВАРТЕТ

для двух скрипок, альты и виолончели

Violino II

Редакция Е. Гузикова

Redaction par E. Gousikov

QUATUOR

pour deux violons, alto et violoncelle

СЕЗАР ФРАНК

CÉSAR FRANCK

(1822—1890)

Poco lento

[illegible]

Violino II

3

9 *più f* *dim.* 3

p *pp* *pp* *accelerando poco a*

V-no I *poco* *mf con espress.* *solo* *cresc.*

10 *Allegro* *f marcato* *cresc.* 3 3 3 3

ff 3 3 3 3 3 3 3 3

11 *molto dim.*

pp *sempre pp* *Spitze* *ppp* *pp*

cresc. 12

ff *largamente espress.* *molto dim.* 13

pp *p* *cresc. f* *dim.* *p*

Violino II

pp
 14 *v*
p
cresc.
 15 *sempre cresc.*
ff
molto dim.
meno dolce
pp
 solo
 16 *cresc.*
ff
molto rall.
dim.
p
cresc. agitato
pp tranquillo
Poco lento
sempre pp
 17 *poco cresc.*
dim.
pp
cresc.
f
dim.
molto dolce
pp

Violino II

Скерцо II Scherzo

Vivace
con sord.

2 *v* 1 2 *v* 1
pp *G.P.* *pp* *G.P.*
pp. *G.P.* *ff* *ppp*
ff *G.P.* *pp* *G.P.* *ff* *solo* *v*
G.P. *dim.* *pp* *G.P.* *2*
cresc. *f* *dim.* *smorz.* *sempre pp* *v*
3 *f* *trun* *v* *trun*
pp *trun* *v* *trun*
4 *v* *trun* *v* *trun* *v* *trun* *v* *trun*
v *pizz.* *arco* *v* *pizz.* *arco* *cresc.* *v* 1
pp *pp* *sempre pp* *G.P.*

Violino II

1 poco rall. a tempo

G.P. *pp*

pp poco rall. *poco cresc.* *dim.*

5^a a tempo

solo *poco cresc.* *dim.*

mf *cresc.* *f* *dim.* *ppp*

cresc. *f* *pp* *pizz.* 2

arco *pizz.* arco *pizz.* arco

sempre pp

Violino II

7

Violino II musical score, page 7. The score consists of 12 staves of music in G major (one sharp). It features various musical notations including slurs, ties, and dynamic markings. Performance instructions include 'poco rall.', 'a tempo', 'sempre ppp', 'pizz.', 'arco', 'dim', and 'G. P.' (Grave). A box with the number '6' is present on the third staff.

Larghetto
senza sordino

senza sordino

dolce molto cantabile

dim. cresc.

f dim. pp

cresc.

1

f molto dim.

2 *poco rall. a tempo*

ppp

P[mf] dim. pp

pp

dim. poco a poco

3 *cresc. f*

sempre f

molto dim.

ppp cresc. f

dim. cresc. f

4 *dim. pp*

cresc.

molto dim. pp

5 *molto dim. pp*

molto cresc. ff

ff appassionato e sosten.

Violino II

9

Violino II musical score page 9. The score is written for Violino II and consists of 12 staves of music. The key signature is one flat (B-flat major or D minor). The time signature is 4/4. The score includes various musical notations such as slurs, ties, and dynamic markings. The dynamics range from *pp* (pianissimo) to *ff* (fortissimo). The tempo markings include *Tempo I*, *rall.* (rallentando), *a tempo*, and *poco animato*. The score also features several measures of triplets and a section marked *sempre dim.* (always diminishing). The page number 9 is in the top right corner.

6 *v* *dim.* *pp* *poco a poco cresc.*

7 *dim.* *p* *pp* *sempre dim.* *ppp* *poco cresc.* *ppp*

8 *v* *pp* *sempre ppp* *a tempo* *poco animato* *f* *v* *pp* *rall.*

9 *ff* *Tempo I* *rall. molto dim.* *a tempo* *pp* *rall.* *dim.* *pp*

Финал IV Finale

Violino II

Allegro molto **Larghetto**

ff **pp**

Allegro molto **Vivace** **con sord.**

rall. **Viola** **pp** **senza sord.** **Allegro molto** **pp** **molto cresc.**

sempre pp **pp** **rall.** **3** **Viola**

ff **Poco lento** **dim.** **pp** **poco rall.** **Allegro molto**

sempre pp **cresc.** **dim.** **pp** **non troppo dolce**

cresc. **f** **energico**

meno f **stargando a tempo** **cresc.**

pp **pp subito** **[2] pochissimo rall.**

pochissimo più lento **ppp**

Violino II

11

Tempo I (Allegro molto)

3 2 1

f con fuoco

ff marcatissimo

sempre ff

solo

largamente

4

solo

trem.

dim.

pp

molto cresc.

ff

sempre ff

5

lunga

pp

Violino II

Violino II musical score page 12, featuring 11 staves of music in G major (one sharp). The score includes various dynamics, articulations, and performance instructions.

Rehearsal Marks: 1 (Staff 1), 6 (Staff 4), 7 (Staff 7), 8 (Staff 11).

Violino II

13

Violino II

13

9

10

11

ppp *cresc.* *f* *p* *cresc.* *ff* *ff* *dim.* *pp* *cresc.* *f*

sempre cresc. *sempre dim.* *sempre rall.* *ff* *a tempo* *rall.* *a tempo* *2* *3* *4* *5*

solo *pp* *cresc.* *f*

Violino II

energico

meno f

slargando pochissimo più lento

cresc

ppp

12 *Tempo I (Allegro molto)*

f

sequ

ff marcato

sempre ff

solo

largamente

solo

Violino II

15

13

dim. *pp*

molto cresc. *ff* *sempre ff*

14

lunga *pp* *ppp*

15

Viola *sempre ppp* *arco* *pp*

1 pizz. *1* *G. P.* *lunga* *cresc.* *f* *dim. pp* *Viola*

ppp *ppp* *1 pizz.* *1* *16* *6* *G. P.*

Violino II

Viola

solo arco

ppp

cresc.

pp

f

molto cresc.

sempre cresc.

sempre ff

poco slargando

sempre ff

fff

rall.

molto largamente a tempo rall.

a tempo, ma un poco rit.

dim. mf.

largamente rall. molto dim.

Presto

sempre dim.

dolce

largamente

ff

17

18

КВАРТЕТ

для двух скрипок, альты и виолончели

QUATUOR

pour deux violons, alto et violoncelle

1

Violoncello

Редакция Е. Гузикова
Redaction par E. Gousikov

Poco lento

ЦЕЗАРЬ ФРАНК
CESAR FRANCK
(1822—1890)

ff molto sostenuto

sempre dim.

mf vibrato

pp

sempre pp

molto cresc. ff

poco a

poco dim.

dim.

pp espress.

non troppo dolce

cresc.

f

dim. molto dolce

pp

attacca

Violoncello

Allegro

Violoncello score for the Allegro movement, measures 1 through 18. The score is written in bass clef with a key signature of one flat (B-flat) and a common time signature (C). The tempo is marked "Allegro".

Violoncello

3

dim. *p* *pp*
pp *1* *v p espress.* *accelerando poco a poco* **10**
mf espress. *cresc.* *f marcato*
Allegro
ff *marcatissimo* **11**
molto dim. *pp* *sempre pp* **12**
espress. vibrato
pp sempre vibrato *cresc.*
13 *ff* *molto dim.*
pp *p*
cresc. f *dim.* *p*

Violoncello

1 2 3 4 v1 2 3 4

pp

marcato e vibrato

cresc.

14

15

sempre cresc.

ff

molto dim.

pp

meno dolce

16

ff

cresc. agitato

molto

tranquillo

pp

dim.

p

Poco lento

1 2 3 4 5 6

17

sempre pp

poco cresc.

dim.

espress.

cresc.

f

dim.

molto dolce

pp

Скерцо II Scherzo

Vivace
con sord.

pp

G.P.

pp

G.P.

G.P.

1

1

Violoncello

5

Violoncello musical score page 5, featuring ten staves of music in G major (one sharp). The score includes various musical notations such as notes, rests, and dynamic markings. Key markings include *pp*, *ff*, *ppp*, *f*, *dim.*, *smorz.*, *cresc.*, *arco*, *pizz.*, and *sempre ppp*. The score is divided into sections by bracketed numbers 1, 2, 3, and 4. The first staff begins with a *ff* dynamic and a *ppp* dynamic. The second staff starts with *pp* and ends with *ff*. The third staff includes *G.P.*, *dim.*, and *G.P.* markings. The fourth staff features *f*, *dim.*, and *smorz.* markings. The fifth staff includes *cresc.* and *arco* markings. The sixth staff starts with *sempre pp poco marcato*. The seventh staff includes *pizz.* and *arco* markings. The eighth staff begins with *f*. The ninth staff starts with *pp*. The tenth staff includes *pp*, *arco*, *sempre ppp*, and *G.P.* markings. The score concludes with a *G.P.* marking.

Violoncello

Violoncello musical score page 6, featuring various musical notations and performance instructions.

Measure 1: *poco rall.* *G.P.* *pp* *v*

Measure 2: *a tempo* *v*

Measure 3: *pp* *v*

Measure 4: *poco rall.* *5 a tempo* *v*

Measure 5: *poco cresc.* *dim.*

Measure 6: *poco cresc.*

Measure 7: *dim.*

Measure 8: *cresc.*

Measure 9: *f* *dim.* *V-no I* *senza sord.*

Measure 10: *molto cantabile* *con sord.*

Measure 11: *cresc.* *f* *pp* *v*

Measure 12: *pizz.* *Varco*

Violoncello

7

pizz. *arco* *pizz.* *arco* *pizz.* *arco* *pizz.* *sempre pp*
poco marcato *arco*
pizz. *arco*
f
pp
v *v* *v* *pizz.* *arco* *pizz.*
pp *pp*
arco *sempre pp* *G. P.* *G. P.*
poco rall. *a tempo* *v* 1 2 3 4
pp *v* 1 2 3 4 *v*
poco rall. *a tempo* 1 *pizz.* *G. P.*
dim.

Larghetto
[senza sordino]

[senza soprano]

dolce molto cantabile

dim. *cresc.*

f *dim.* *pp*

cresc. *f espress.* *molto dim.*

poco rall. **2** *a tempo*

ppp *p[mf]* *dim.* *pp*

p[mf] *dim.* *pp*

poco a poco cresc. *f* *sempre f*

molto dim. *molto dolce espress.* *ppp*

cresc. *f* *meno f*

dim. *cresc.* *f* *dim.* *pp*

cresc. *f espress.* *molto dim.*

5 *ppp* *molto cresc.* *ff*

Violoncello

9

molto meno *f* *dim.* *ff* *pp* *poco a poco cresc.* *ff* *dim.* *pp* *sempre dim.* *ppp* *poco cresc.* *ppp* *rall.* *a tempo* *poco* *animato* *ff* *Tempo I* *molto dim.* *pp* *rall.* *a tempo* *ppp* *p[*mf*]* *dim.* *pp*

Финал IV Finale

Violoncello

Allegro molto Larghetto

dim. pp

Allegro molto

ff *rall.* Vivace

dim. 1 2 3 4 *Allegro molto* *pp* *molto cresc.*

pp *sempre* *pp*

rall. *ff* *dim.* *pp* *Poco lento* *v* *poco rall.*

Allegro molto *dolce ma cantabile*

pp *cresc.* *dim.* *pp* *energico*

cresc. *f*

meno f *cresc.*

slargando a tempo

ff *pp subito* 2 pochissimo rall

v *pochissimo più lento* *ppp* 1 2 3 4 5 6 7 8

Violoncello

11

espress. poco marcato **3** *Tempo I (Allegro molto)* *sempre espress. e poco marcato*

f con fuoco

ff

largamente

sempre ff

4

largamente

dim. pp *molto energico* *molto cresc.* *marcato* *ff*

sempre ff

5

lunga

pp

Violoncello

Violoncello musical score page 12, featuring ten staves of music in bass clef with a key signature of one flat (B-flat). The score includes various dynamics, articulations, and performance instructions.

Staff 1: *ppp legato*

Staff 3: *sempre legato*, *non troppo dolce*

Staff 4: *ppp poco marcato*

Staff 7: *ff*, *sempre ff*

Staff 9: *dim. pp*, *sempre pp*

Violoncello

13

Violoncello musical score page 13, featuring ten staves of music in bass clef with a key signature of one sharp (F#). The score includes various musical notations such as slurs, ties, and dynamic markings.

Violoncello

v
 energico
 v
 v
 v
 meno *f*
 cresc. slargando pochissimo più lento
 v1 2 3 4
 ff
 ppp
 5 6 7 8 v
 espr. poco marcato
 12 Tempo I (Allegro molto)
 f
 ff
 sempre ff

Violoncello

15

Violoncello musical score page 15, featuring ten staves of music in G major (one sharp). The score includes various musical notations such as notes, rests, slurs, and dynamic markings.

Violoncello

16

ppp

cresc.

molto cresc.

Largamente e con passione f

sempre cresc.

sempre ff

17

pp

18

poco slargando

sempre ff

fff

dim.

mf

molto dim.

rall.

a tempo rall.

a tempo, ma un poco rit.

sempre dim.

dolce

rall.

Presto

ff

КВАРТЕТ

для двух скрипок, альты и виолончели

QUATUOR

pour deux violons, alto et violoncelle

1

I

Viola

Редакция Е. Гузикова

Redaction par E. Gousikov

СЕЗАР ФРАНК

CÉSAR FRANCK

(1822—1890)

Poco lento

ff molto sostenuto

sempre dim.

pp

sempre pp

pp

molto cresc. ff

poco a poco dim

dolce

dim.

ppp

cresc.

f

dim.

molto dolce

Allegro

p

cresc. f

dim.

p

pp

cresc.

sf

dim.

p

Viola

5 *p* *cresc.* *sempre cresc.*

6 *ff* *molto dim.* *p* *ma marcato* *cresc.*

7 *f* *dim.* *p* *espress.* *a poco cresc.* *ff* *dim.* *dolce* *poco sola*

8 *espress.* *cresc.* *ff* *dim.* *p* *cresc. agitato* *pp* *tranquillo* *poco a poco rall.*

9 *Poco lento* *v* *sola* *p* *espress.* *più f* *dim.* *p* *pp* *V-no I* *pp* *p*

Viola

3

accel. poco a poco

10

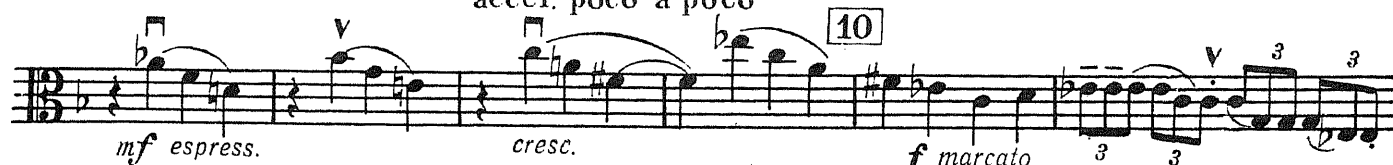

Allegro

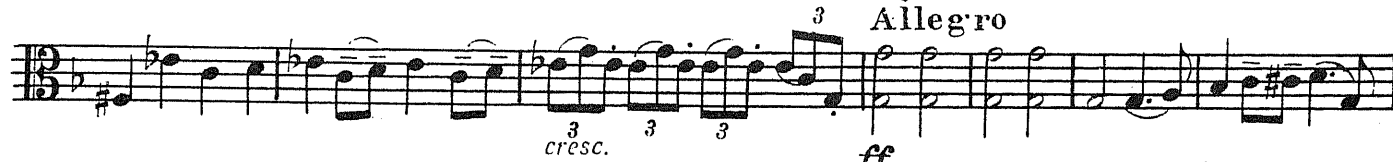

marcatissimo

11

12

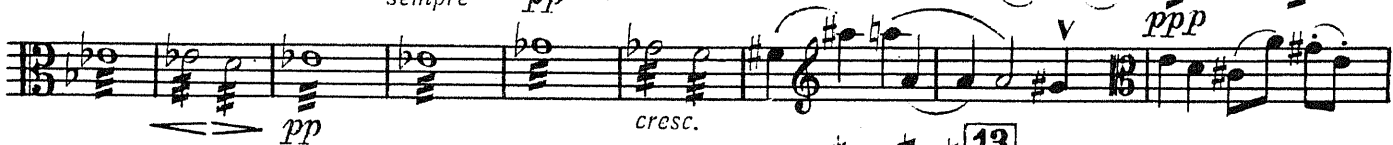

13

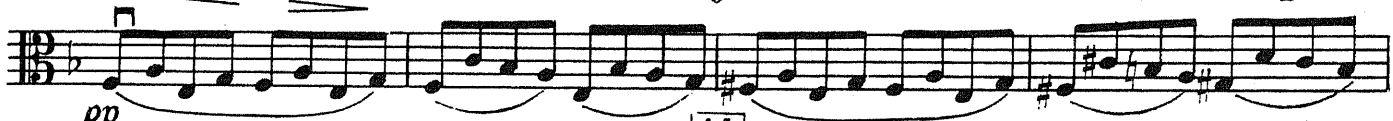

14

1

Viola

14 *p* *cresc.* *sempre cresc.* *ff* *sola* *molto dim.*

15 *pp* *sola* *espress.* *meno dolce* *espress.*

16 *cresc.* *ff* *tranquillo* *dim.* *p* *cresc. agitato* *Poco lento* *sempre pp*

17 *molto rall.* *pp* *dim.* *pp* *cresc.* *f* *dim.* *molto dolce* *pp*

Viola

Скерцо II Scherzo

Vivace
con sord.

1 1 1
pp *G.P.* *pp*
 1 1 *v* 1 2
G.P. *pp* *G.P.* *G.P.* *ff*
 1 1 1
ppp *ff* *G.P.* *pp* *G.P.*
ff *G.P.* *dim.* *G.P.* *pp* 2
cresc. *f* *dim.* *smorz.* *sempre pp*
 3
f
pp
 4 *v* *v* *v* *v* *v*
pizz. *arco* *pizz.* *arco* *v* 1
pp *pp* *sempre pp* *G.P.*

Viola

1 poco rall. a tempo

G.P. *pp*

pp *poco rall.* *dim.* *a tempo* *V-no I* *poco cresc.*

poco cresc. *dim.*

cresc. *f* *dim.*

ppp

cresc. *f* *pp*

pizz. *arco* *1*

pizz. *arco* *pizz.* *arco* *1*

Viola

7

sempre *pp*

f

pp

pizz. *arco* *pizz.* *arco*

pp *pp* *sempre pp* *a tempo*

poco rall. *1* *2* *3* *4*

G. P. *pp*

poco rall. *a tempo* *1* *pizz.*

dim. *G. P.*

Viola

III

Larghetto

[senza sordino]

dolce molto cantabile

dim. *cresc.*

f *dim.* *pp*

cresc. *poco rall.* *1* *dim.* *a tempo* *2*

ppp *p[*mf*]* *dim.*

pp *p[*mf*]* *dim.* *pp*

poco a poco cresc. *f* *sempre*

molto dim. *ppp* *3* *ppp* *3* *3* *3*

cresc. *f*

meno f *4* *dim.* *pp* *cresc.* *f*

3 *3* *3* *3* *3* *3* *3* *3*

f *cresc.* *3* *3* *3* *3*

molto dim. *5* *molto cresc.*

Viola

9

ff

molto meno f

dim.

ff

dim.

6 *pp*

poco a poco cresc.

ff

7 *dim.*

p

poco f ed espress.

pp

8 *v*

sempre dim.

ppp

poco cresc. ppp

sempre ppp

9 *rall.*

a tempo

poco animato poco espress.

f

ff

Tempo I

rall.

a tempo

molto dim.

rall.

ppp

p [mf]

dim.

pp

Финал IV Finale

Viola

Allegro molto Larghetto

ff *Allegro molto* *pp*

ff *rall.* *Vivace con sord.* *pp* *1* *senza sord.* *Allegro molto*

dim. *sempre pp* *pp*

molto cresc. *rall.* *ff* *dim.* *Poco lento* *pp* *poco rall.*

Allegro molto *Solo* *non troppo dolce* *cresc.*

dim. *pp* *1* *energico*

cresc. *f*

meno f *slargando a tempo* *cresc.* *ff*

pp subito *2* *pochissimo rall.*

*) Возможно, здесь следует: 

Viola

11

pochissimo più lento

ppp

3 *Tempo I (Allegro)*

f con fuoco

molto)

ff

largamente

sempre ff

4

largamente

trem.

pp

molto cresc.

ff

sempre ff

marcato

5

lunga

pp

Viola

Viola musical score, measures 12 to 21. The score is written for Viola in E-flat major, 4/4 time. It features various dynamics and articulations.

Measures 12-13: *ppp* (pianissimo), *V* (Viola), *1* (first ending), *2* (second ending), *3* (third ending), *4* (fourth ending).

Measures 14-15: *sempre ppp* (sempre pianissimo), *mf* (mezzo-forte).

Measures 16-17: *pp* (pianissimo), *espr.* (espressivo), *6* (sixth ending), *V* (Viola), *dim.* (diminuendo), *cresc.* (crescendo).

Measures 18-19: *f* (forte), *ff* (fortissimo), *mf* (mezzo-forte), *cresc.* (crescendo).

Measures 20-21: *f* (forte), *ff* (fortissimo), *7* (seventh ending), *molto dim.* (molto diminuendo), *sempre ff* (sempre fortissimo), *espress.* (espressivo), *dim.* (diminuendo), *pp* (pianissimo), *sola* (solo), *sempre* (sempre), *ppp* (pianissimo).

Measures 22-23: *pp* (pianissimo), *V* (Viola), *8* (eighth ending), *sempre ppp* (sempre pianissimo), *V* (Viola), *ppp* (pianissimo).

Viola

13

espress. e marcato *ppp* *cresc.* *f*

p *cresc.*

sempre cresc. *ff*

10 *fff* *largamente* *sempre fff*

recitando *dim.*

rall. a tempo rall. a tempo **1 2 3 4**

sempre dim. *p*

sola *pp*

cresc. *dim.* *pp*

11 *ppp* *cresc.* *f*

Viola

Violino

energico

meno f

cresc.

slargando pochissimo più lento

ppp

ff

12 Tempo I (Allegro molto)

f

ff

sempre ff

Viola

15

13

dim. *pp* *molto cresc.* *ff*

molto energico

sempre ff

marcato

14

lunga

pp *ppp*

15

sempre ppp *arco*

pizz. *G.P.* *ff* *pp*

lunga *cresc.* *f* *dim.* *pp* *ppp*

16

pizz. *G.P.* *V-c.*

Viola

arco

3 3

ppp

cresc.

17 pp

V

molto cresc.

f

sempre cresc.

sempre ff

18

poco slargando

sempre ff

1 2 3

fff

rall. *a tempo* *rall.* *a tempo, ma un poco rit.* *dim.* *mf* *Presto* *molto dim.*

sempre dim. *dolce*

V